

State of Mississippi
 Department of Archives and History
 P.O. Box 571
 Jackson, MS 39205

HISTORIC RESOURCES INVENTORY

1.a. Property Name, Historic		14. MDAH Inventory Code 090
1.b. Property Name, Common State of Mississippi, District Attorney		15. County Lafayette
2. Property Address 1301 Monroe Avenue		16. City Oxford
3. Legal Description 86R:121		20. USGS Quad Map
19. Ownership public	22. Condition fair	21. UTM Reference
4. Former/Historic Uses office	5. Present Use office	24. Principal Materials brick
6 & 7. Significant persons, events, themes, including dates of association		
8. Date of Construction ca. 1965	9. Historic Changes	23. Post Historic Changes
10. Architect	11. Builder/Contractor	25. Architectural Style Modernist

13. Outbuildings or Secondary Features (use sep. form if important)

12. Brief Description: One-story, nine-bay, brick-veneered institutional building with Modernist influence, built ca. 1965. Flat roof covered with built-up asphalt roofing. with a simple box cornice. Windows are 1/1 double-hung, metal frame sashes set in backbanded panels. One-bay, projecting, flat-roofed glazed vestibule supported by metal framing, and contains single-light, metal-frame double-doors topped with single-light transoms and flanked by two-light sidelights.

30. Historical Information:

31. Historical Contexts:

33. Sources of Information:

MISSISSIPPI HISTORIC RESOURCES INVENTORY

Page 2

32. Additional Remarks or Information:

35. Owner's Name and Address

36. Photographer/Source
John Hopkins

37. Photo Roll/Frame
3554:7

38. Photo Date
January, 2000

39. Form by Hopkins & Associates, Memphis, TN

40. Survey Project Oxford

Date of Form January, 2000

Attach Photograph



MDAH INFORMATION

26. Category

27. Functional Type

28. Registration Status/Dates
 NHL
 Listed NR
 In NR District
 Federal DOE
 State Landmark
 Local Landmark
 In Local District
 HABS/HAER

29. District Name

Rating C/N N
 Inventory #

42. Other HPD Information

43. Evaluation

a. Already Listed NR
 Individually Eligible
 Eligible if Restored
 Contribute to District
 Apparently Not Eligible
 Insufficient Information
 Not Extant

b. Area(s) of Significance

c. Evaluated by/date

1301
MONROE

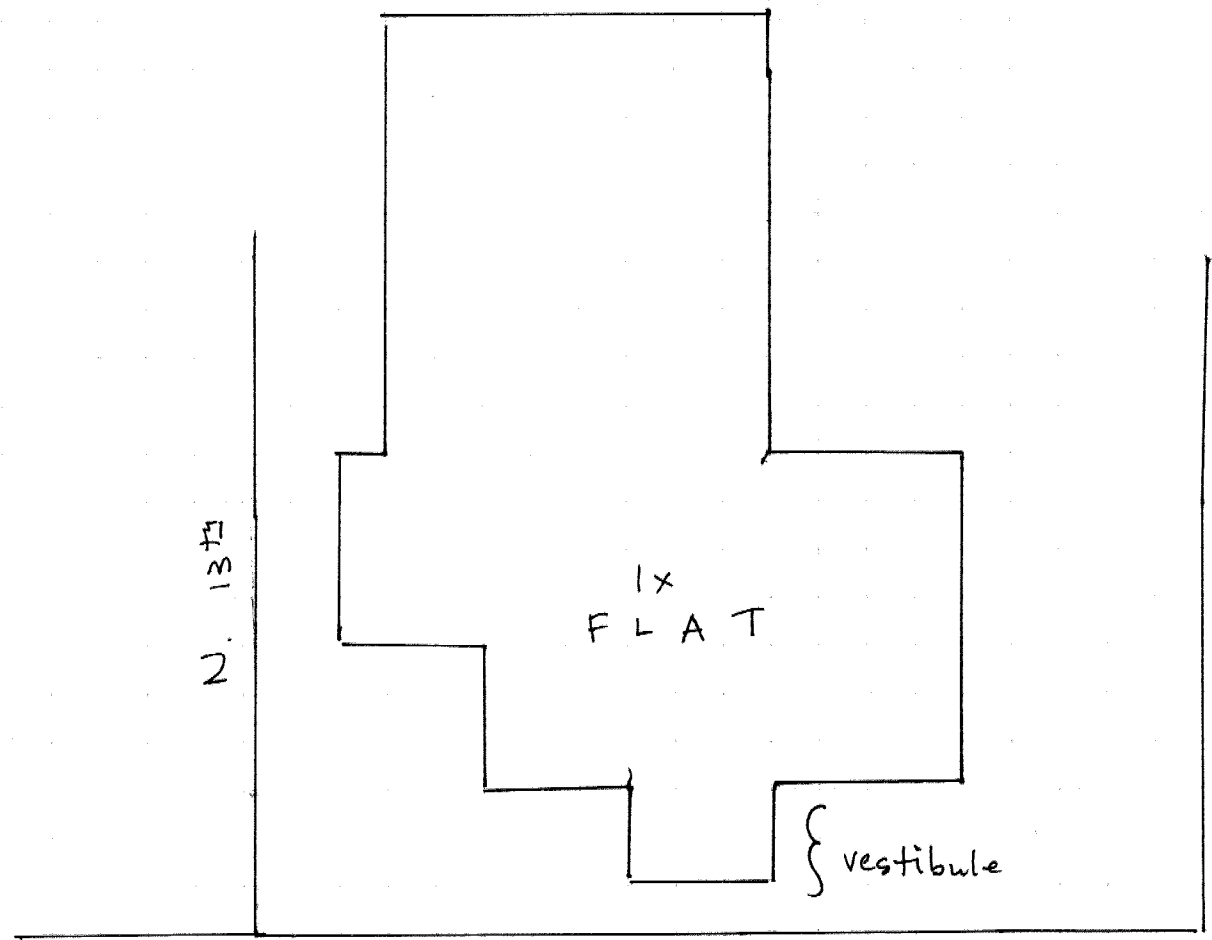

1301 Monroe

N ↑